



# Find rights of way in East Sussex

[Return to Rights of Way standard map](#)

by typing a place name

Place name

or

by typing a road name

or

by typing a grid reference (e.g. TQ455023)

**Find**

Easting: 540582 Northing: 101469

Key to map

Symbol Meaning

- XXXXXX Closure
- Footpath
- Bridleway
- Byway
- Restricted Byway
- Licensed/Permissive Footpath
- Licensed/Permissive Bridleway
- Licensed/Permissive Cycleway
- Licensed/Permissive Bridleway and Cycleway

- S Stile
- G Gate
- B Bridge

For enquiries about any of the rights of way shown here, please contact the [Rights of Way Team](#).  
[Rights of way information disclaimer](#)  
[Ordnance Survey statement of purpose](#)

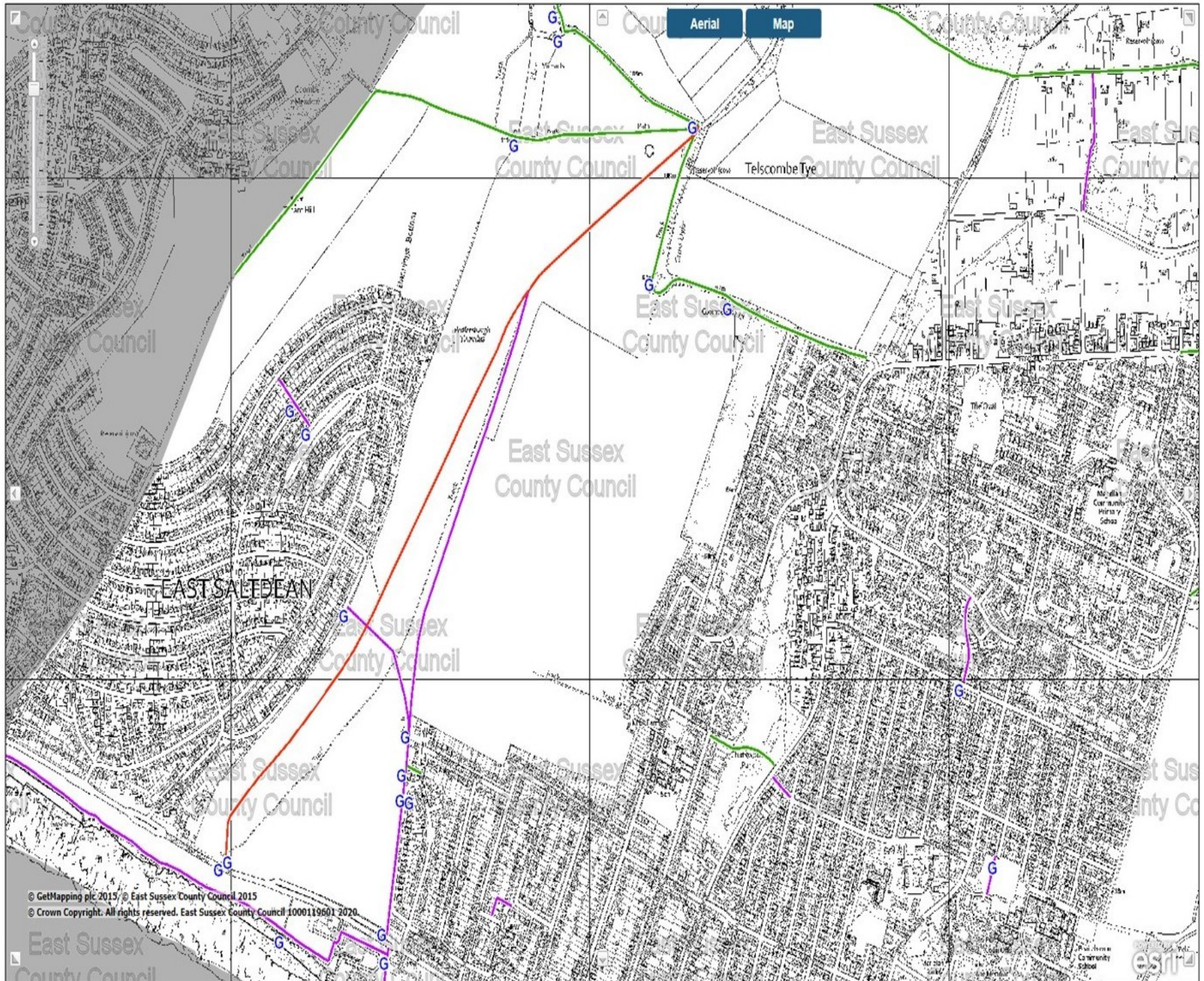

© GetMapping plc 2015 © East Sussex County Council 2015  
© Crown Copyright. All rights reserved. East Sussex County Council 1000119601 2020.